

Maharashtra University of Health Sciences, Nashik
Inspection Committee Report for Academic Year 202 --- - 202---

Clinical Material in Hospital

Faculty **PHYSIOTHERAPY**

Name of College/Institute **MGM INSTITUTE OF PHYSIOTHERAPY, AURANGABAD**

Sr. No.	Particulars to be verified	Adequate / Inadequate																																																				
a.	There must be a parent Hospital with minimum 300 beds Indoor & Outdoor Facility with Physiotherapy exposure in the broad specialty areas including Intensive care to provide practical experience to the student.:	Adequate																																																				
b.	The student to patient ratio should be minimum 1:5, the first part being student & second part patient.	1:5																																																				
c.	The desirable breakup of beds shall be as follows : Student Patient Ratio (as per M.S.R., it must be 1:5) :	Adequate																																																				
	<table border="1"> <thead> <tr> <th>Sr.N o.</th> <th>Specialty</th> <th>For 30 & 60 Intake</th> <th>For 100 Intake</th> </tr> </thead> <tbody> <tr><td>01</td><td>General Medicine</td><td>60</td><td>90</td></tr> <tr><td>02</td><td>General Surgery</td><td>60</td><td>90</td></tr> <tr><td>03</td><td>Orthopedics</td><td>60</td><td>90</td></tr> <tr><td>04</td><td>Obst & Gynac</td><td>30</td><td>60</td></tr> <tr><td>05</td><td>Pediatrics</td><td>30</td><td>60</td></tr> <tr><td>06</td><td>Medical ICU</td><td>10</td><td>15</td></tr> <tr><td>07</td><td>Surgical ICU</td><td>10</td><td>15</td></tr> <tr><td>08</td><td>PICU + NICU</td><td>10</td><td>15</td></tr> <tr><td>09</td><td>ICCU + RICU</td><td>10</td><td>10</td></tr> <tr><td>10</td><td>Burns Unit / ICU</td><td>10</td><td>05</td></tr> <tr><td>11</td><td>Emergency</td><td>10</td><td>10</td></tr> <tr><td colspan="2" style="text-align: center;">Total</td><td>300</td><td>450</td></tr> </tbody> </table>	Sr.N o.	Specialty	For 30 & 60 Intake	For 100 Intake	01	General Medicine	60	90	02	General Surgery	60	90	03	Orthopedics	60	90	04	Obst & Gynac	30	60	05	Pediatrics	30	60	06	Medical ICU	10	15	07	Surgical ICU	10	15	08	PICU + NICU	10	15	09	ICCU + RICU	10	10	10	Burns Unit / ICU	10	05	11	Emergency	10	10	Total		300	450	
Sr.N o.	Specialty	For 30 & 60 Intake	For 100 Intake																																																			
01	General Medicine	60	90																																																			
02	General Surgery	60	90																																																			
03	Orthopedics	60	90																																																			
04	Obst & Gynac	30	60																																																			
05	Pediatrics	30	60																																																			
06	Medical ICU	10	15																																																			
07	Surgical ICU	10	15																																																			
08	PICU + NICU	10	15																																																			
09	ICCU + RICU	10	10																																																			
10	Burns Unit / ICU	10	05																																																			
11	Emergency	10	10																																																			
Total		300	450																																																			
d.	Student : Bed Ratio (Undergraduate) :	1:3.06																																																				
e.	Average Bed Occupancy in % :	72%																																																				
f.	Whether separate Registration room is available at OPD? f. Number of total patients registered in last Year : Jan-21-Dec-21 g. Number of New Patients registered on daily average : h. Number of Old patient registered on daily average : i. Average Number of patients attending OPD (current year) : (2021) j. Whether records of patient registration are well maintained :	YES 28627 15.4 92.45 108.34 yes																																																				
g.	Indoor Physiotherapy Department Areas as per Clinical Load and Intake : (as per M.S.R.) Clinical Load, Total Strength of Hospital Beds, Outdoor Physiotherapy Load per specialty, Indoor Physiotherapy Load per Specialty, Student : Patient ratio per specialty.	Adequate																																																				
h.	Outdoor Physiotherapy Department Areas as per Clinical Load and Intake : (as per M.S.R.)	Adequate																																																				
i.	Physiotherapy OPD Services (as per M.S.R.) : The hospital shall have functional physiotherapy department providing services on outpatient & in patient department at least since 12 Months prior application & shall maintain required OPD and IPD records for verification.	Adequate																																																				
	<ul style="list-style-type: none"> As per Central Council Norms/ University Norms, above Infrastructure must be available at College. If Infrastructure is available, then mark "Adequate" & do not attach any documents. In case of "Inadequate", it must be mark as "Inadequate" with evidence. 																																																					

Dean/ Principal & Signature
MGM Institute of Physiotherapy
Aurangabad

MGM INSTITUTE OF PHYSIOTHERAPY
AURANGABAD
ANNEXURE- V
INDEX

Sr. No.	Documents of particulars to be specified
A	Parent Hospital
B	Student to patient ratio
C	Break Ups of bed
D	Student : Bed Ratio
E	Average Bed Occupancy
F	Separate Registration room is available at OPD?
G	Indoor Physiotherapy Department
H	Outdoor physiotherapy Department
I	Physiotherapy OPD Services

DISTRIBUTION OF BEDS

(a) Medicine & allied specialities

	<u>No. of teaching beds</u>
i) Gen. Medicine	160
ii) Paediatrics	90
iii) TB & Respiratory diseases	30
iv) Dermatology, Venereology & Leprosy	30
v) Psychiatry	30
Total	340

(b) Surgery & allied specialities

	<u>No. of teaching beds</u>
i) Gen. Surgery (incl. paediatric surgery)	160
ii) Orthopaedics	90
iii) Ophthalmology	40
iv) Oto-rhino-laryngology	30
Total	320

(c) Obstetrics & ANC
Gynaecology 100

(d) MICU 13, IRCU 3, ICCU 6, PICU 5, SICU 14, NICU 14
Casualty 20, Casualty Resuscitation -5, Dialysis-4 Total 84

-MCRJ 26

Grand Total 870

V.P.
Principal
MGM Institute of Physiotherapy
Aurangabad

M.P.
Principal
MGM Institute of Physiotherapy
Aurangabad

M.P.
Principal
MGM Institute of Physiotherapy
Aurangabad

M.P.
Principal
MGM Institute of Physiotherapy
Aurangabad

S. S. S.
Principal
MGM Institute of Physiotherapy
Aurangabad



Municipal Corporation Aurangabad
(Health Dept.)



Certificate of Registration.

Under Section 5 of the
Bombay Nursing Homes Registration Act. 1949
FORM 'C' (Under Rule 5)

045

This is to certify that Shri / Shrimati Dr. Rajendra
Brijmohan Bohra
has been registered under the Bombay Nursing Homes Registration Act, 1949
in respect of Name of Nursing Home Mahatma Gandhi
Mission's Medical Collage & Hospital
situated at N-6, Cidco, Aurangabad

and has been authorised to carry on the said Nursing Home.

Registration No. : 339 Maternity 90 Cots
Date of Registration : 01/7/2005
Date of Issue : 9/8/19 Other Nursing Patients 747 Cots

This Certificate shall be valid upto 31st March. 2022
M. Padalkar 9/8/19

Medical Officer of Health
Municipal Corporation, Aurangabad.

Principal
MGM Institute of Physiotherapy
Aurangabad

ACADEMIC YEAR 2021-2022

Year	No. of Students
BPTh First Year	60
BPTh Second Year Regular	60
BPTh Second Odd Regular	8
BPTh Third Year Regular	51
BPTh Third Odd Regular	11
BPTh Fourth Year Regular	31
BPTh Fourth Year Odd	8
MPTH First Year	24
MPTH Second Year	20
Total	273



Principal
MGM Institute of Physiotherapy
Aurangabad

MAHATMA GANDHI MISSION HOSPITAL AURANGABAD

TOTAL PATIENT OF OPD FROM JAN 2022 To MAR, 2022

MONTH	Med	Pul. Med	Skin & VD	Psy	Neurology	Surg	Neuro Surg	Ortho	OBGY	Paed	ENT	Ophth	COVID	Total
JAN	4312	2049	3119	2068	234	4320	407	4098	4735	3845	2668	3330	410	35595
Feb	4261	2271	2979	2076	242	3950	453	4222	4700	4021	2623	3482	158	35438
MAR	4738	2255	3074	2245	312	4329	520	5221	5220	4702	2853	3734		39203
Total	13311	6575	9172	6389	788	12599	1380	13541	14655	12568	8144	10546	568	110236
Monthly	4437	2192	3057	2130	263	4200	460	4514	4885	4189	2715	3515	189	36745
AVG	185	91	127	89	11	175	115	188	204	175	113	146	8	1531



Principal
PGM Institute of Physiotherapy
Aurangabad

MAHATMA GANDHI MISSION HOSPITAL AURANGABAD

TOTAL PATIENT OF IPD FROM JAN 2022 to March 2022

MONTH	Med	Pul. MED	SKIN & VD	PSY	Surg	Ortho	Pead	OBGY	ENT	Opht	TOTAL
JAN	3233	846	738	736	3582	2299	2471	1012	489	700	16106
FEB	4020	593	742	732	3920	2250	2406	1118	530	855	17166
March	3922	1044	814	770	3390	2418	3073	1667	809	1000	18907
Total	11175	2483	2294	2238	10892	6967	7950	3797	1828	2555	52179
Monthly	3725	828	765	746	3631	2322	2650	1266	609	852	17393
Daily AVG	120	27	25	24	117	75	85	41	20	27	561
Bed Accu %	80	89	82	80	78	83	95	45	66	69	77
Total Bed	150	30	30	30	150	90	90	90	30	40	730

Principal
MGM Institute of Physiotherapy
Aurangabad

TOTAL PATIENT OF S.S OPD FROM JAN 2022 TO MARCH .2022

MONTH	Nephrology	Cardiology	C.V.T.S	Urology	Plastic Surgery	Total
JAN	432	573	176	592	503	2276
FEB	540	473	114	696	570	2393
MARCH	400	417	12	523	447	1799
Total	1372	1463	302	1811	1520	6468
Monthly	457	488	101	604	507	2156
Avg	57	70	25	75	63	270

Principal
MGM Institute of Physiotherapy
Aurangabad

MAHATMA GANDHI MISSION HOSPITAL AURANGABAD
TOTAL PATIENT OF S. OPD FROM JAN 2022 TO MARCH . 2020

MONTH	Nephrology	Cardiology	C.V.T.S	Urology	Plastic Surgery	Total
JAN	558	337	272	354	598	2119
FEB	593	224	313	316	467	1913
MARCH	668	461	417	635	447	2628
Total	1819	1022	1002	1305	1512	6660
Monthly	606	341	334	435	504	2220
Daily	20	11	11	14	16	72
Occupancy	65	55	54	70	81	65
Bed	30	20	20	20	20	110

 Principal
 MGM Institute of Physiotherapy
 Aurangabad

MAHATMA GANDHI MISSION HOSPITAL AURANGABAD

TOTAL PATIENT OF OPD FROM JAN 2021 to DEC. 2021

MONTH	Med	Pul. Med	Skin & VD	Psy	Neurology	Surg	Neuro Surg	Ortho	OBGY	Paed	ENT	Opht	COVID - 19	Total
JAN	2235	806	844	974	219	1804	281	1978	2089	1275	1543	1831	299	16178
FEB	2772	887	1795	963	235	2550	271	2548	2686	1673	2550	1920	408	21258
MARCH	2882	973	1545	1098	248	2766	282	2818	2889	2097	1265	1546	1933	22342
APRIL	1584	636	902	604	88	1273	143	1327	1714	967	670	784	2161	12853
MAY	1478	575	923	531	119	1265	111	1224	1745	895	767	948	949	11530
JUNE	2535	731	1531	729	205	2031	205	1908	2751	1402	1376	1609	326	17339
JULY	2754	920	2166	939	192	2851	260	2636	3190	1925	1764	1927	210	21734
AUGUST	3568	1157	2143	1087	236	3264	272	3202	3369	2569	1945	2477	133	25422
SEPT	3292	1130	1355	1077	288	3062	315	3101	3282	2730	2078	2078	169	23957
OCT	3040	1097	2222	1117	223	2976	292	2819	3161	2511	1857	1895	106	23316
NOV	3483	1414	2066	1124	239	3513	285	3302	3562	2727	1669	2020	79	25483
DEC	4360	1749	2446	1839	527	4053	186	4041	4323	3850	2171	2670	57	32272
Total	33983	12075	19938	12082	2819	31408	2903	30904	34761	24621	19655	21705	6830	253684
Monthly	2832	1006	1662	1007	235	2617	242	2575	2897	2052	1638	1809	569	21140
AVG	113	40	66	40	29	105	30	103	116	82	66	72	23	846

 Principal
 MCM Institute of Physiotherapy
 Aurangabad

MAHATMA GANDHI MISSION HOSPITAL AURANGABAD

TOTAL PATIENT OF IPD FROM JAN 2021 to DEC . 2021

MONTH	Med	Pul. MED	SKIN & VD	PSY	Surg	Ortho	Pead	OBGY	ENT	Opht	TOTAL
JAN	1668	295	244	92	1838	1643	1224	807	534	956	9301
FEB	2397	767	552	491	2093	1632	1602	865	841	1071	12311
MARCH	1635	612	621	574	1363	1279	1578	542	434	654	9292
APRIL	749	119	201	249	937	768	733	396	194	150	4496
MAY	1075	196	229	360	1384	759	903	612	262	364	6144
JUNE	2084	251	317	628	2265	1450	1375	828	516	552	10266
JULY	1892	689	890	859	2395	1762	1529	880	769	848	12513
AUGUST	2841	797	665	700	2060	2336	1673	1063	672	963	13770
SEPT	2566	732	740	680	2094	2168	1599	1288	269	636	12772
OCT	2686	583	707	665	2371	2212	1772	1386	386	607	13375
NOV	2529	695	599	673	2510	1788	2136	1204	347	393	12874
DEC	3035	836	729	671	2660	2285	1739	1593	531	318	14397
Total	25157	6572	6494	6642	23970	20082	17863	11464	5755	7512	131511
Monthly	2096	548	541	554	1998	1674	1489	955	480	626	10959
Daily AVG	70	18	18	18	67	56	50	32	16	21	365
Bed Accu %	47	61	60	62	44	62	55	35	53	52	50
Total Bed	150	30	30	30	150	90	90	90	30	40	730

 Principal
 MGM Institute of Physiotherapy
 Aurangabad

MAHATMA GANDHI MISSION HOSPITAL AURANGABAD
TOTAL PATIENT OF S.S OPD FROM JAN 2021 TO DEC . 2021

MONTH	Nephrology	Cardiology	C.V.T.S	Urology	Plastic Surgery	Total
JAN	317	240	102	424	268	1351
FEB	327	383	56	431	271	1468
MARCH	348	372	96	420	335	1571
APRIL	218	170	69	243	164	864
MAY	174	132	31	235	108	680
JUNE	308	203	104	449	208	1272
JULY	705	328	88	493	393	2007
AUGUST	367	478	106	481	362	1794
SEPT	310	427	125	381	340	1583
OCT	766	223	365	294	367	2015
NOV	538	462	107	652	454	2213
DEC	416	527	186	507	411	2047
Total	4794	3945	1435	5010	3681	18865
Monthly	400	329	120	418	307	1572
Avg	50	47	30	52	38	197

Principal
MGM Institute of Physiotherapy
Aurangabad

MAHATMA GANDHI MISSION HOSPITAL AURANGABAD

TOTAL PATIENT OF S.S IPD FROM JAN 2021 DEC . 202.

MONTH	Nephrology	Cardiology	C.V.T.S	Urology	Plastic Surgery	Total
JAN	641	337	101	553	379	2011
FEB	740	304	319	513	306	2182
MARCH	503	300	339	411	245	1798
APRIL	337	197	183	188	213	1118
MAY	418	242	136	193	327	1316
JUNE	671	218	302	249	496	1936
JULY	731	224	471	256	407	2089
AUGUST	650	300	349	258	335	1892
SEPT	710	233	280	221	344	1788
OCT	334	365	131	419	347	1596
NOV	600	410	294	231	218	1753
DEC	564	247	377	279	451	1918
Total	6899	3377	3282	3771	4068	21397
Monthly	575	281	274	314	339	1783
Daily	21	10	10	11	12	64
Occupancy	68	50	49	56	61	58
Bed	30	20	20	20	20	110



MAHATMA GANDHI MISSION

MGM INSTITUTE OF PHYSIOTHERAPY

MGM Campus, N-6, CIDCO, Aurangabad - 431003 (Maharashtra - India)
Ph No. : 0240 - 6482000 (Ext. 2914, 15), Email : mgmiph@themgmgroup.com

Website : www.mgmio.edu.in

(Affiliated to Maharashtra University of Health Sciences, Nashik
Recognized by Maharashtra State OTPT Council, Mumbai)

YEARLY OPD STATISTICS

Jan 2021 to Dec 2021

		MSK	SPORTS	CARDIO	NEURO	COMMUNITY	TOTAL
A	No. of total patients registered last year	5322	6678	6194	6052	4381	28627
B	No. of new patients registered on daily average	5.75	2.78	1.75	1.93	3.19	15.4
C	No. of old patients registered on daily average	15.59	19.03	22.63	21.89	14.05	93.19
D	Average no. of patients attending OPD	20.95	21.95	24.38	23.82	17.24	108.34

OPD Incharge

Principal
Principal
MGM Institute of Physiotherapy
Aurangabad

MGM INSTITUTE OF PHYSIOTHERAPY, AURANGABAD
OPD/IPD Statistics
SUMMARY
JAN 2022 TO MARCH 2022

Sr No	Date	MSK		NEURO				CARDIO		COMMUNITY				SPORTS	
		OPD	IPD	OPD		IPD		OPD	IPD	OPD CHARITY	IPD	WOMEN HEALTH	OPD	ONFIELD	
				Adult	Pediatric	Adult	Pediatric								
1	Jan-22	472	475	338	126	326	129	386	384	72	355	424	394	316	318
2	Feb-22	477	478	349	106	277	82	317	338	79	324	342	311	277	0
3	Mar-22	475	463	363	127	352	58	389	555	403	137	342	380	316	0
Total		1424	1416	1050	359	955	269	1092	1277	554	816	1108	1085	909	318
Average Daily		475	472	350	120	318	89	364	426	185	272	370	362	303	106



Principal
MGM Institute of Physiotherapy
Aurangabad

MGM INSTITUTE OF PHYSIOTHERAPY, AURANGABAD
OPD/IPD Statistics
SUMMARY
JAN 2021 TO DEC 2021

Sr No	Date	NO. of Working Days		MSK		NEURO						CARDIO		COMMUNITY						SPORTS		
		OPD	IPD	OPD	IPD	OPD			IPD			OPD	IPD	OPD		IPD		OPD	ONFIELD	Total		
						Adult	Pediatric	Total	Adult	Pediatric	Total				Total		WOMEN HEALTH				Total	
1	Jan-21	25	25	562	591	495	211	706	520	209	729	470	690		376	376	269	451	720	395	412	807
2	Feb-21	23	23	651	557	519	118	637	589	30	619	570	566		353	353	463	615	1078	421	443	864
3	Mar-21	26	26	759	677	534	148	682	553	108	661	796	759		392	392	431	546	977	229	45	269
4	Apr-21	0	26	525	200	463	196	659	330	196	526	487	300		146	146		130	130	314		314
5	May-21	0	29		431						135									310		310
6	Jun-21	26	26	386	390	371	194	565	292	134	426	751	423	92	91	183	0	160	160	343	0	343
7	Jul-21	27	27	406	361	511	22	533	323	78	401	793	466	72	411	483	394	384	778	330	348	678
8	Aug-21	26	26	350	290	482	13	495	399	82	481	636	491	88	405	493	101	391	492	235	377	612
9	Sep-21	25	25	354	243	440	40	480	283	146	429	452	454	104	471	575	390	385	775	234	326	569
10	Oct-21	25	25	423	399	336	105	441	370	93	463	465	458	83	356	439	439	422	861	291	379	670
11	Nov-21	24	24	414	395	266	74	340	281	51	332	365	356	50	327	377	278	411	689	259	298	557
12	Dec-21	27	27	492	508	431	83	514	378	112	490	409	370	96	415	511	438	461	899	322	363	685
Total		254	309	5322	5042	4848	1204	6052	4318	1239	5692	6194	5333	585	3743	4381	3203	4356	7559	3683	2991	6678
Average Montly				483.8182	420.167			550.1818			517.45	563.090909	484.818			398.27			687.182			556.5
Average Daily				20.95358	25.75			23.82771			20.095	24.38678688	20.99689			17.24			26.6867			21.95

Principal
MGM Institute of Physiotherapy
Aurangabad

MGM INSTITUTE OF PHYSIOTHERAPY, AURANGABAD

OPD/IPD Statistics

SUMMARY

AUGUST 2020 TO AUGUST 2021

Sr No	Date	MSK		NEURO			CARDIO		COMMUNITY				
		OPD	IPD	OPD			IPD	OPD	IPD	OPD	OPD CHARITY	IPD	WOMEN HEALTH
1	Aug-20	107	COMMON IPD					311					
2	Sep-20	268	COMMON IPD					449					
3	Oct-20	309	COMMON IPD					420					
4	Nov-20	307	294	303			446	497	523	0	0	625	0
				313			297			0	0	0	0
5	Dec-20	367	397	482			561	564	581		333	387	
				266			271						
6	Jan-21	562	591	495			520	470	690		376	269	451
				211			209						
7	Feb-21	651	557	519			589	570	566		353	463	615
				118			30						
8	Mar-21	759	677	534			553	796	759		392	431	546
				148			108						
9	Apr-21	525	COMMON IPD					278		184			
10	May-21	431	COMMON IPD					135					
11	Jun-21	386	390	371			292	751	423		91	0	160
				194			131						
12	Jul-21	406	361	512			323	793	466		411	394	384
13	Aug-21	350	290	482			394	636	491		405	101	391
Total		5428	3557	4948			6317	5261	4499		2361	2670	2547
Average Daily		417.84	273.61	380.61			485.92	404.69	346.07		181.62	205.38	195.93

 Principal
 MGM Institute of Physiotherapy
 Aurangabad

MGM INSTITUTE OF PHYSIOTHERAPY, AURANGABAD
OPD/IPD Statistics
SUMMARY
AUGUST 2019 TO JULY 2020

Sr No	Date	MSK		NEURO		CARDIO		COMMUNITY			
		OPD	IPD	OPD	IPD	OPD	IPD	OPD	OPD CHARITY	IPD	WOMEN HEALTH
1	Aug-19	395	1213	377	245	898	882	125	1735	110	731
2	Sep-19	361	1121	352	359	918	1083	145	1934	77	574
3	Oct-19	329	1059	313	175	1005	1185	151	1441	122	599
4	Nov-19	470	1192	467	216	1226	1541	145	1969	64	486
5	Dec-19	570	1167	652	508	943	1338	119	1665	301	446
6	Jan-20	632	1009	667	413	898	1621	201	1864	405	1031
				649	402			149	1128	409	971
7	Feb-20	495	1057	608	371	803	1349	47	364	125	0
				557	340						
8	Mar-20	286	484								
9	Apr-20	NO OPD				COMMON IPD	103				
10	May-20						152				
11	Jun-20						167				
12	Jul-20						345				
Total		3538	8302	4642	3029	6691	9766	1082	12100	1613	4838
Average Daily		294.84	691.84	386.84	252.42	558.59	813.84	90.17	10084	134.42	403.17



Principal
MGM Institute of Physiotherapy
Aurangabad

MGM INSTITUTE OF PHYSIOTHERAPY, AURANGABAD

OPD/IPD Statistics

SUMMARY

JULY 2018 TO JULY 2019

Sr No	Date	MSK		NEURO		CARDIO		COMMUNITY		
		OPD	IPD	OPD	IPD	OPD	IPD	OPD	IPD	GERIATRIC
1	Jul-18	919	374	334	386	526	527	189	1087	
2	Aug-18	921	409	284	184	544	682	166	743	
3	Sep-18	982	514	223	179	487	569	130	353	94
4	Oct-18	869	523	209	178	535	658	179	392	178
5	Sep-18	901	484	181	194	577	706	202	384	60
6	Dec-18	828	595	265	192	786	941	188	401	145
7	Jan-19	869	1029	289	223	869	1029	165	310	547
8	Feb-19	676	650	177	176	753	930	94	369	452
9	Mar-19	315	653	151	166	764	1053	81	268	469
10	Apr-19	342	730	154	259	748	979	104	221	594
11	May-19	439	1007	185	243	731	645	153	216	503
12	Jun-19	291	939	166	192	813	826	114	230	703
13	Jul-19	527	1201	525	452	967	1092	129	265	530
Total		8879	9108	3143	3024	9100	10637	1894	5239	4275
Average Daily		683	68.24	241.77	232.62	700	818.24	145.7	403	328.85

 Principal
 MGM Institute of Physiotherapy
 Aurangabad

MGM INSTITUTE OF PHYSIOTHERAPY
AURANGABAD

2-1

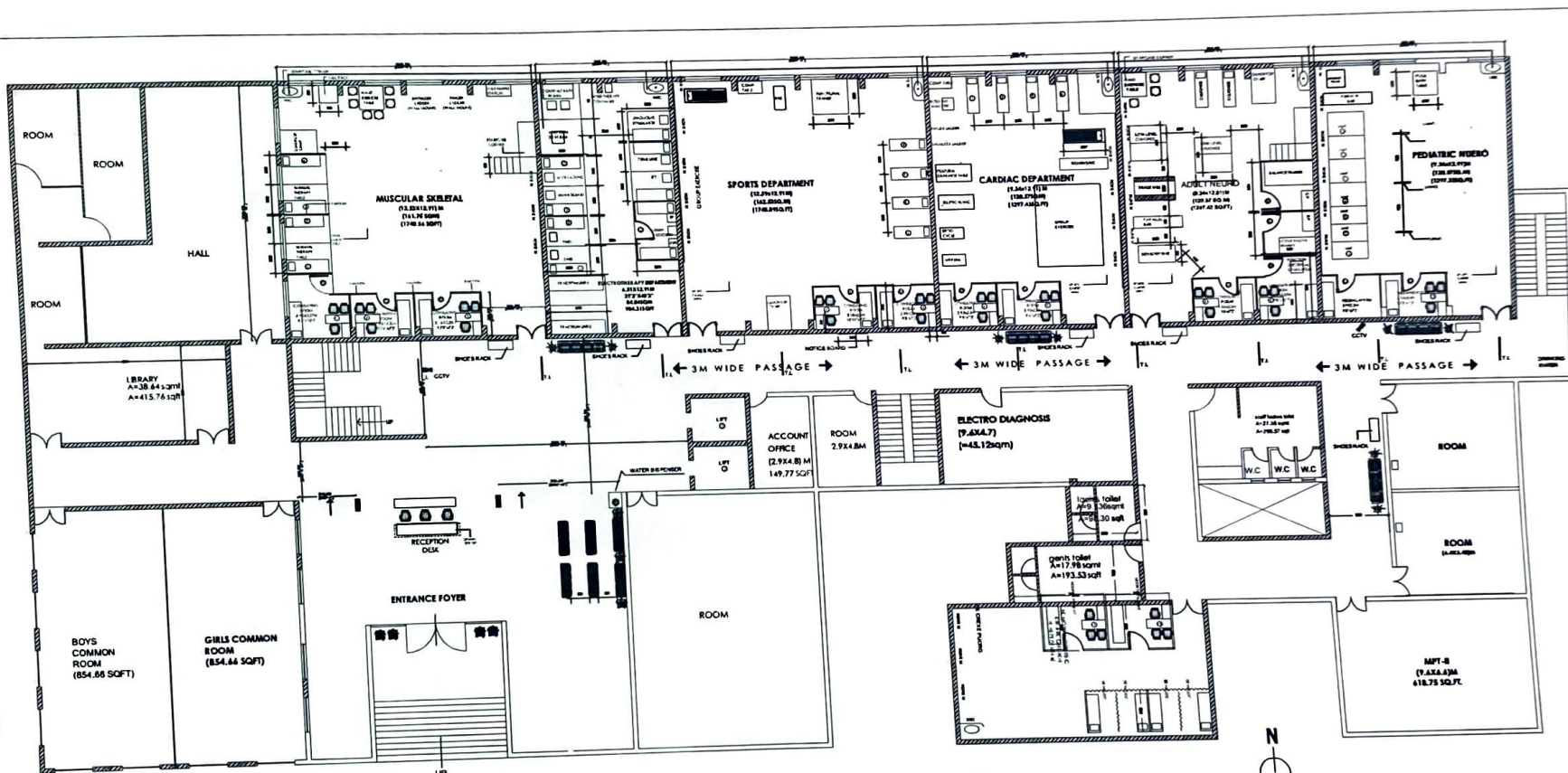

GROUND FLOOR PLAN



SHEET TITLE
GROUND FLOOR PLAN FOR MGM SCHOOL
OF PHYSIOTHERAPY

JOB TITLE

MGM INSTITUTE OF PHYSIOTHERAPY
AT "C" BUILDING, N-6, CIDCO,
AURANGABAD

NAME SIGN AND ADD OF ARCHITECT

DHANASHREE KALE
ARCHITECT
MGM CAMPUS N-6
CIDCO, AURANGABAD

SCALE		NORTH
CHECKED BY.	S.S.N.	
DATE	23/03/2018	
DRG. NO.		